Allen Memorial Art Museum

1 Alexander Calder, American, 1898–1976
Untitled, 1965
Color lithograph
Image: 14 7/16 x 21 3/16 in. (367 x 538 mm)
Art Rental Collection Fund, RC1966.5

2 Marc Chagall, French, born in Russia, 1887–1985
Abdullah the Fisherman and Abdullah the Merman, 1948
Color lithograph
Image: 15 1/2 x 12 in. (394 x 305 mm)
Art Rental Collection Fund, RC1953.4

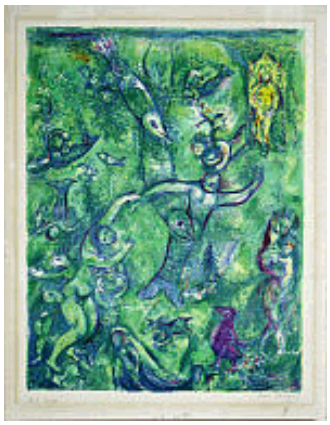

3 Marc Chagall, French, born in Russia, 1887–1985
Sloth, from the Seven Capital Sins, 1925
Etching
Image: 6 9/16 x 4 3/4 in. (167 x 121 mm)
Gift of Richard and Louise Dunn, RC1983.1

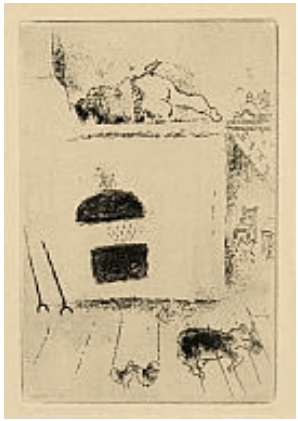

4 Salvador Dalí, Spanish, 1904–1989
St. George and the Dragon, 1946
Etching
Image: 18 7/16 x 11 9/16 in. (468 x 294 mm)
Art Rental Collection Fund, RC1947.3

5 French
Manuscript Leaf from a Book of Hours, ca. 1520
Paint on vellum
Image: 6 5/8 x 5 in. (168 x 127 mm)
Art Rental Collection Fund, RC1951.3

6 Alberto Giacometti, Swiss, 1901–1966
Head of a Man, from the series Derrière Le Miroir, 1961
Lithograph
Overall: 14 15/16 x 11 1/8 in. (380 x 282 mm)
Gift of Kenneth and Barbara Watson, RC2009.6.5

7 Francisco José de Goya y Lucientes, Spanish, 1746–1828
Tauromaquia, 1751–1825
Etching and aquatint
Image: 6 1/16 x 13 3/4 in. (154 x 349 mm)
Art Rental Collection Fund, RC1949.4

8 Jenny Holzer, American, b. 1950
a) Destroy Superabundance; d) Rejoice! Our Times Are Intolerable; e) The End Of The U.S.A.; g) Shriek When The Pain Hits During Interrogation; h) You Get Amazing Sensations From Guns; l) Ruin Your Fucking Self Before They Do, 1979–1987
Posters on colored paper
Overall: 36 1/2 x 26 in. (92.7 x 66 cm)
Sheet: 10 x 10 in. (254 x 254 mm)
Art Rental Collection Fund, RC1994.22.2

9 Roy Lichtenstein, American, 1923–1997
Boot on Hand, 1964
Silkscreen
Image: 16 15/16 x 20 5/8 in. (430 x 524 mm)
Art Rental Collection Fund, RC1964.12

10 Roy Lichtenstein, American, 1923–1997
Modern Art, 1967
Poster
Image: 7 7/8 x 10 3/4 in. (200 x 273 mm)
Gift of Leo Castelli Gallery, RC1968.13

11 Roy Lichtenstein, American, 1923–1997
Merton of the Movies, 1968
Poster
Image: 29 7/16 x 19 1/2 in. (748 x 495 mm)
Art Rental Collection Fund, RC1968.14

12 Henri Matisse, French, 1869–1954
Head, from Visages, 1946
Lithograph
Image: 13 x 10 1/8 in. (330 x 257 mm)
Art Rental Collection Fund, RC1952.3

13 Joan Miró, Spanish, 1893–1983
Two Acrobats in the Garden, 1948
Color lithograph
Sheet: 25 3/4 x 19 5/8 in. (654.1 x 498.5 mm)
Image: 23 1/8 x 17 in. (587 x 432 mm)
Art Rental Collection Fund, RC1952.2

14 David Morrison, American, b. 1956
Untitled, 2005
Pen and ink, gray wash and watercolor on paper
Overall: 12 3/8 x 6 15/16 in. (315 x 177 mm)
Framed: 15 3/8 x 9 11/16 x 1 3/8 in. (39.1 x 24.6 x 3.5 cm)
Gift of Betty Beer Franklin (OC 1965) in honor of Heather Banks (OC 1964), RC2008.5

15 Pablo Picasso, Spanish, active in France, 1881–1973
Boy with Mask, 1953
Lithograph
Sheet: 21 x 16 15/16 in. (533.4 x 430.2 mm)
Image: 19 1/2 x 15 3/4 in. (495 x 400 mm)
Art Rental Collection Fund, RC1956.2

16 Pablo Picasso, Spanish, active in France, 1881–1973
Le Jouer de Flute, 1959
Lithograph
Image: 25 7/8 x 19 5/8 in. (658 x 499 mm)
Art Rental Collection Fund, RC1960.7

17 Pablo Picasso, Spanish, active in France, 1881–1973
La Ronde, for Le Mouvement de la Paix, 1959
Lithograph
Sheet: 25 13/16 x 19 7/8 in. (656 x 505 mm)
Image: 24 5/16 x 19 1/8 in. (617 x 486 mm)
Art Rental Collection Fund, RC1960.8

18 Pablo Picasso, Spanish, active in France, 1881–1973
Corps Perdu, 1950
Engraving with burin
Overall: 15 3/4 x 11 7/16 in. (400 x 290 mm)
Gift of Kenneth and Barbara Watson, RC2009.6.6

19 Georges Rouault, French, 1871–1958
Untitled, 1939
Color etching
Image: 12 1/2 x 8 9/16 in. (317 x 218 mm)
Art Rental Collection Fund, RC1944.1

20 Henri de Toulouse-Lautrec, French, 1864–1901
Jane Avril dansant, late 19th century
Lithograph
Image: 11 x 8 3/4 in. (279 x 222 mm)
Art Rental Collection Fund, RC1956.9